

PLAT OF SURVEY

FOR EARNEST DEHNBOSTEL

SURVEY OF LOT 29 OF NORTHCREST ADDITION TO
THE CITY OF NAPOLEON, HENRY COUNTY, OHIO

NORTHCREST DRIVE 50' R/W

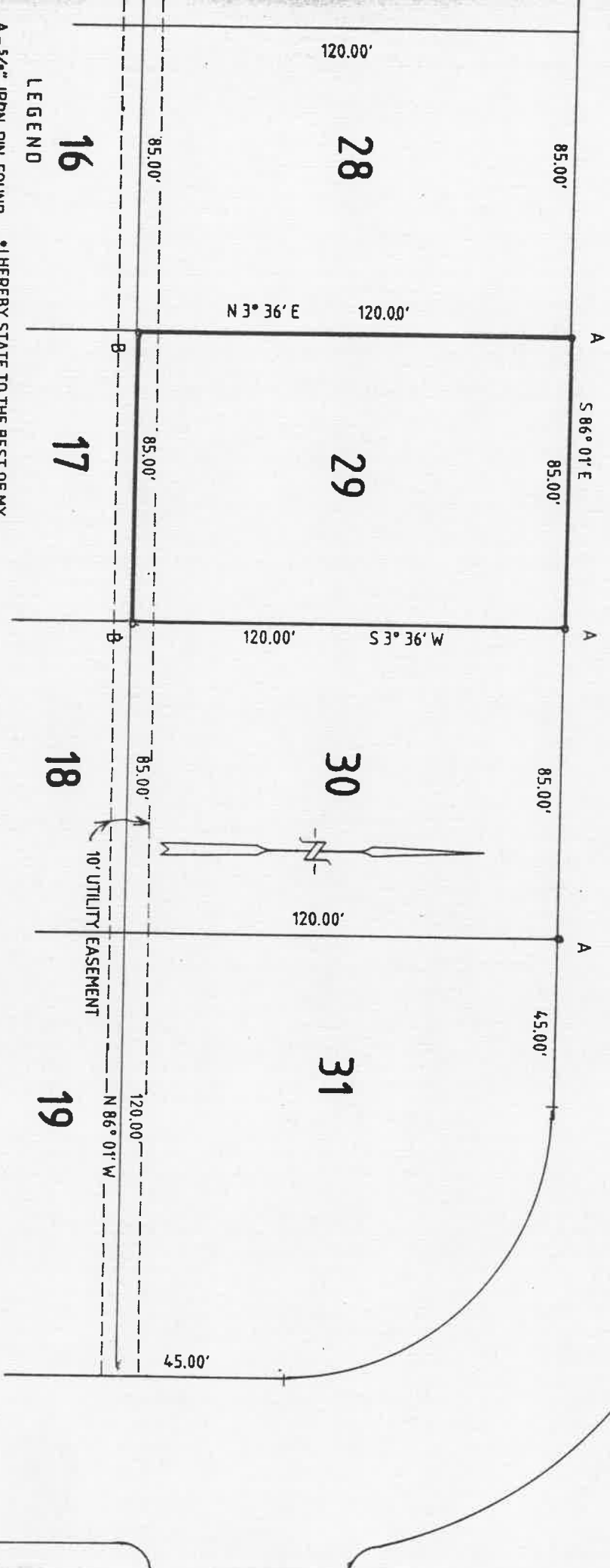

LEGEND

A - 5/8" IRON PIN FOUND

B - 1/2" IRON PIN & CAP SET

• I HEREBY STATE TO THE BEST OF MY
KNOWLEDGE AND BELIEF THAT THIS
SURVEY IS CORRECT AND TRUE.

DWG. NO. D-00430-5

DATE: JUNE 6, 2000

SCALE: 1" = 40'

Wayne Aschemeier

WAYNE ASICHEMEIER R. L. S. 5922

REGISTERED LAND SURVEYOR

WAYNE ASICHEMEIER SURVEYING

P. O. Box 91
RIDGEVILLE CORNERS, OHIO 43555
(419) 267-5215

SURVEY FILED IN VOLUME 27, PAGE 33

OF THE RECORD OF SURVEYS IN THE
HENRY COUNTY ENGINEERS OFFICE,
COURTHOUSE, NAPOLEON, OHIO.

